

11642 Filed Nov 13 1970

And Recorded in Vol. 4H Page 103 at 4:10 P.M.

Ollie Farnsworth

Register Mesne Conveyance Greenville County, S. C.

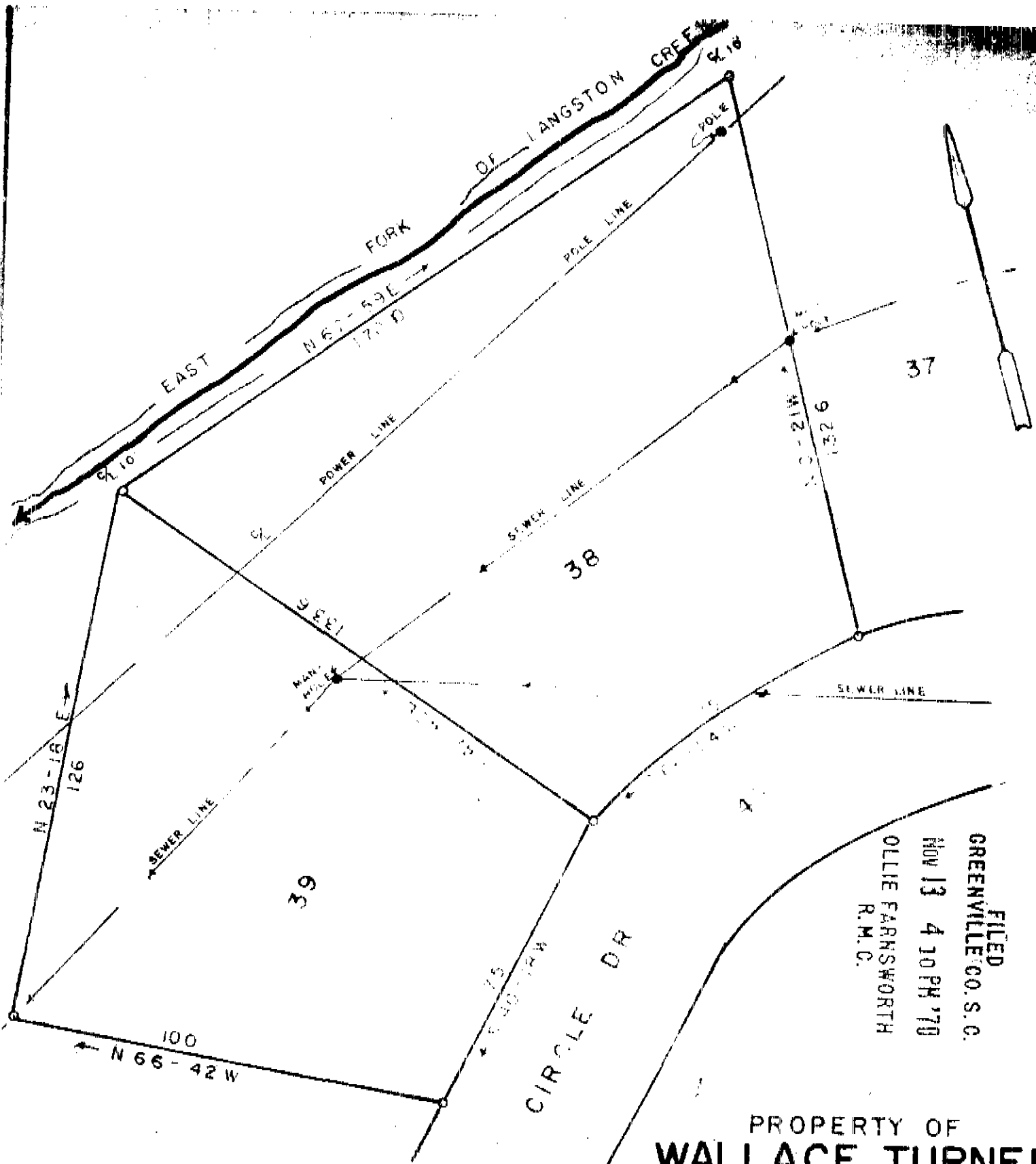

37

38

39

FILED
 GREENVILLE CO. S. C.
 NOV 13 4 10 PM '70
 OLLIE FARNSWORTH
 R.M.C.

PROPERTY OF
WALLACE TURNER
JESSE T. BROWN
 GREENVILLE COUNTY S.C.

OCT 15, 1970

4 H - 103

SCALE 1" = 30'

11642

JONES ENGINEERING SERVICE